

# GOLDEN WILLOW SUBDIVISION



Participating with  
**Cabela's** TROPHY PROPERTIES®  
[www.CabelasTrophyProperties.com](http://www.CabelasTrophyProperties.com)

NOTE: Map diagram not to scale and is for informational purposes only.

Date Created: 7/8/2010  
 Map Scale: 1 in = 476 ft

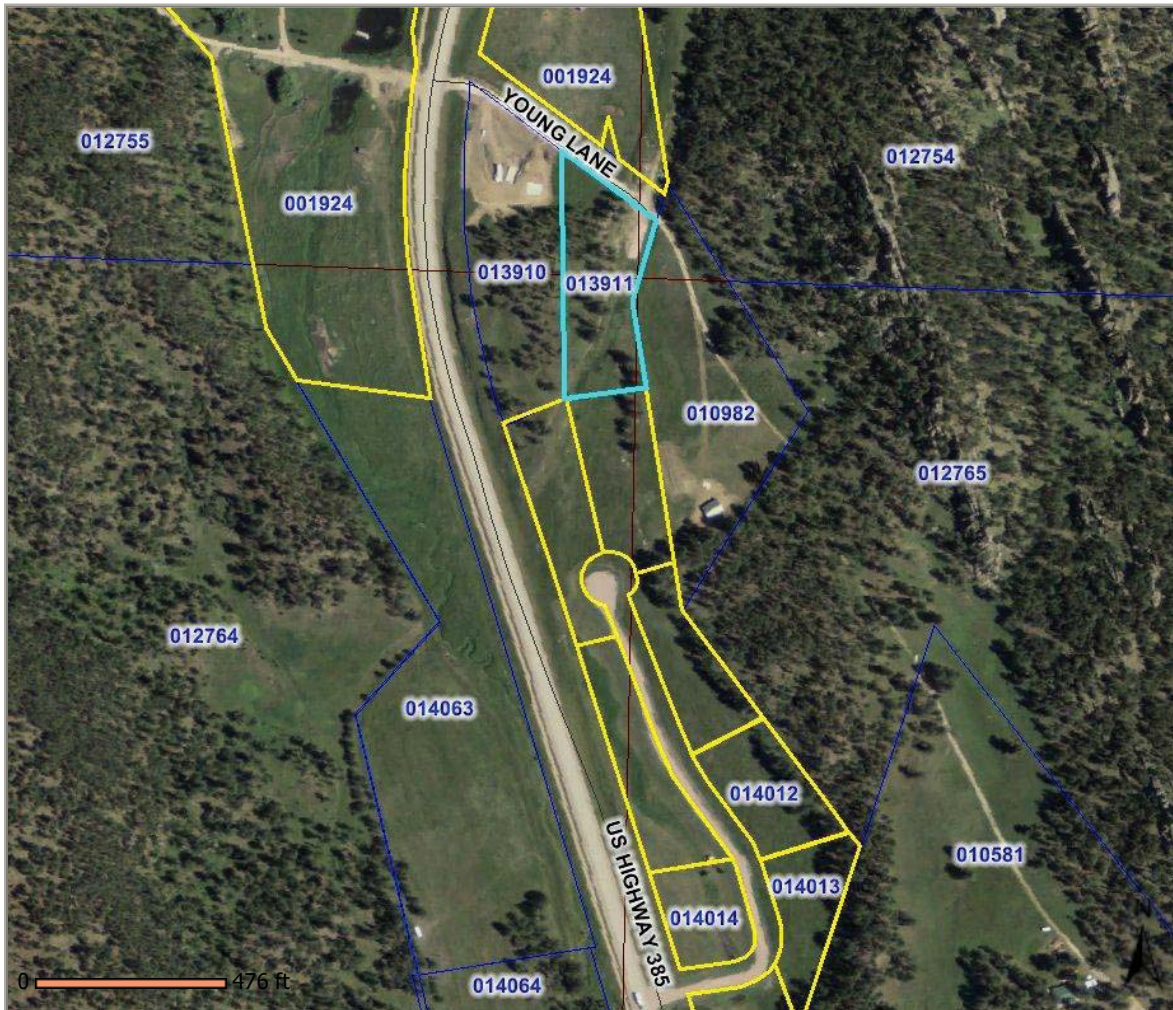

Overview

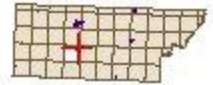

Legend

- Sections
- Parcels
- Roads
- Townships
- Corporate Limits

**Parcel ID** 013911  
**Sec/Twp/Rng** 2-5-4  
**Property Address**

**Alternate ID** N/A  
**Class**  
**Acres** 2.69

**Owner Name** KIRK & SONS, INC (DED)  
**Owner Address** KIRK & SONS, INC  
 PO BOX 106  
 PRINGLE SD 57773-

**District** 16-1

**Brief Tax Description** JK RANCH SUB PHASE II-TR B (PT OF LOTS AB-1 & AB-2 OF HES #59 & PT OF HES #59)SEC 2/11 T5 R4 2.69 AC  
 1350400200000101

(Note: Not to be used on legal documents)

Last Data Upload: 7/8/2010 3:21:34 AM

# Golden Willow

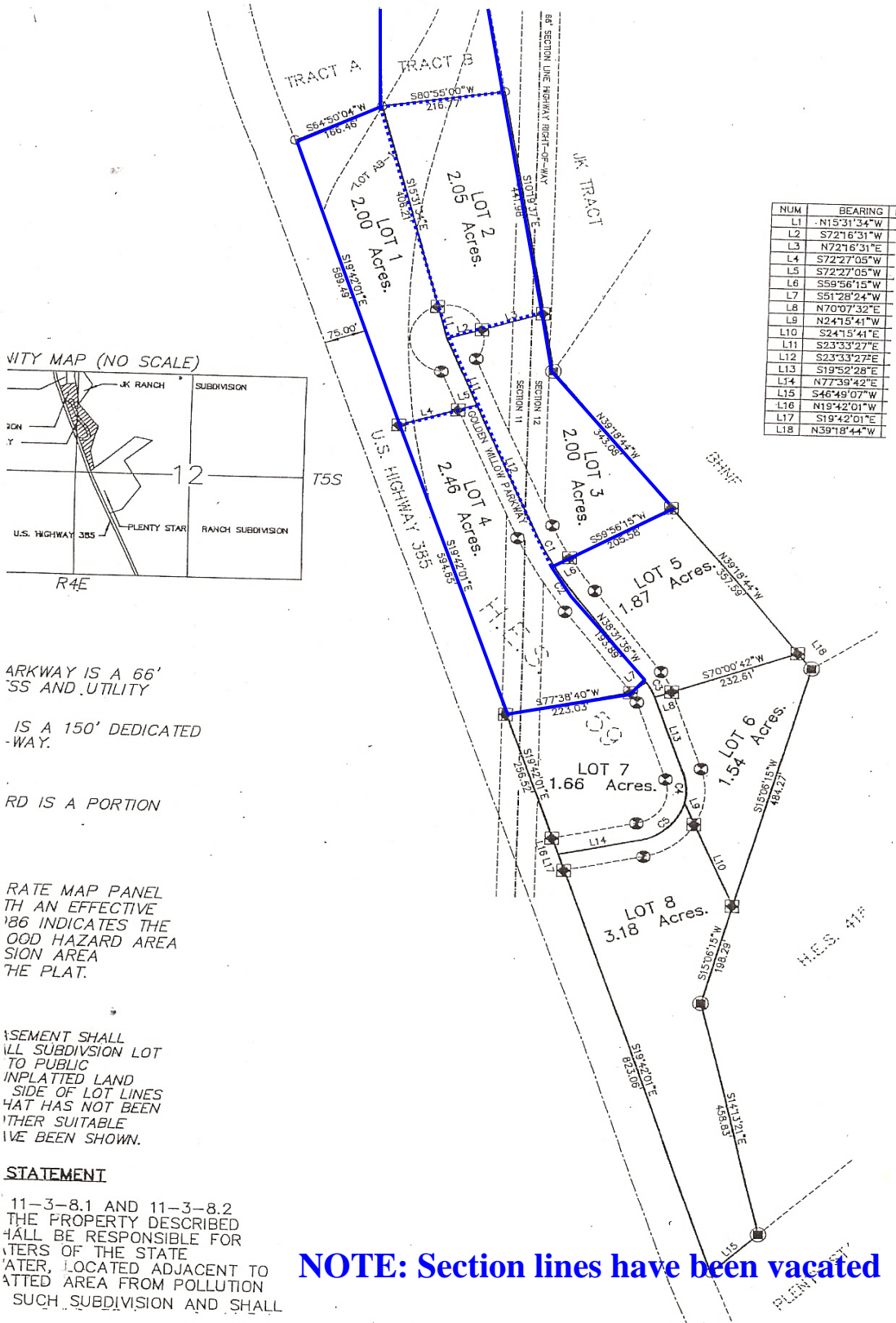

VITY MAP (NO SCALE)

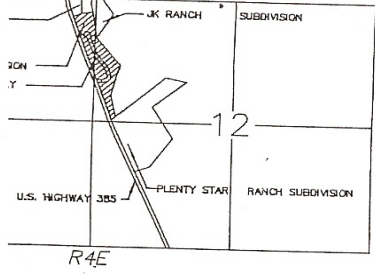

ARKWAY IS A 66' SS AND UTILITY

IS A 150' DEDICATED WAY.

RD IS A PORTION

RATE MAP PANEL TH AN EFFECTIVE '86 INDICATES THE GOOD HAZARD AREA SION AREA THE PLAT.

ASEMENT SHALL ALL SUBDIVISION LOT TO PUBLIC INPLATTED LAND SIDE OF LOT LINES THAT HAS NOT BEEN IOTHER SUITABLE IVE BEEN SHOWN.

**STATEMENT**

11-3-8.1 AND 11-3-8.2 THE PROPERTY DESCRIBED SHALL BE RESPONSIBLE FOR WATERS OF THE STATE WATER, LOCATED ADJACENT TO ATTED AREA FROM POLLUTION SUCH SUBDIVISION AND SHALL

