

# PLAT OF:

## Lots 4 & 5 in KAUFMAN OUTLOT in GOV'T LOT 2 of SECTION 11, T126N, R49W of the 5th P.M., Roberts County, South Dakota

# COPY

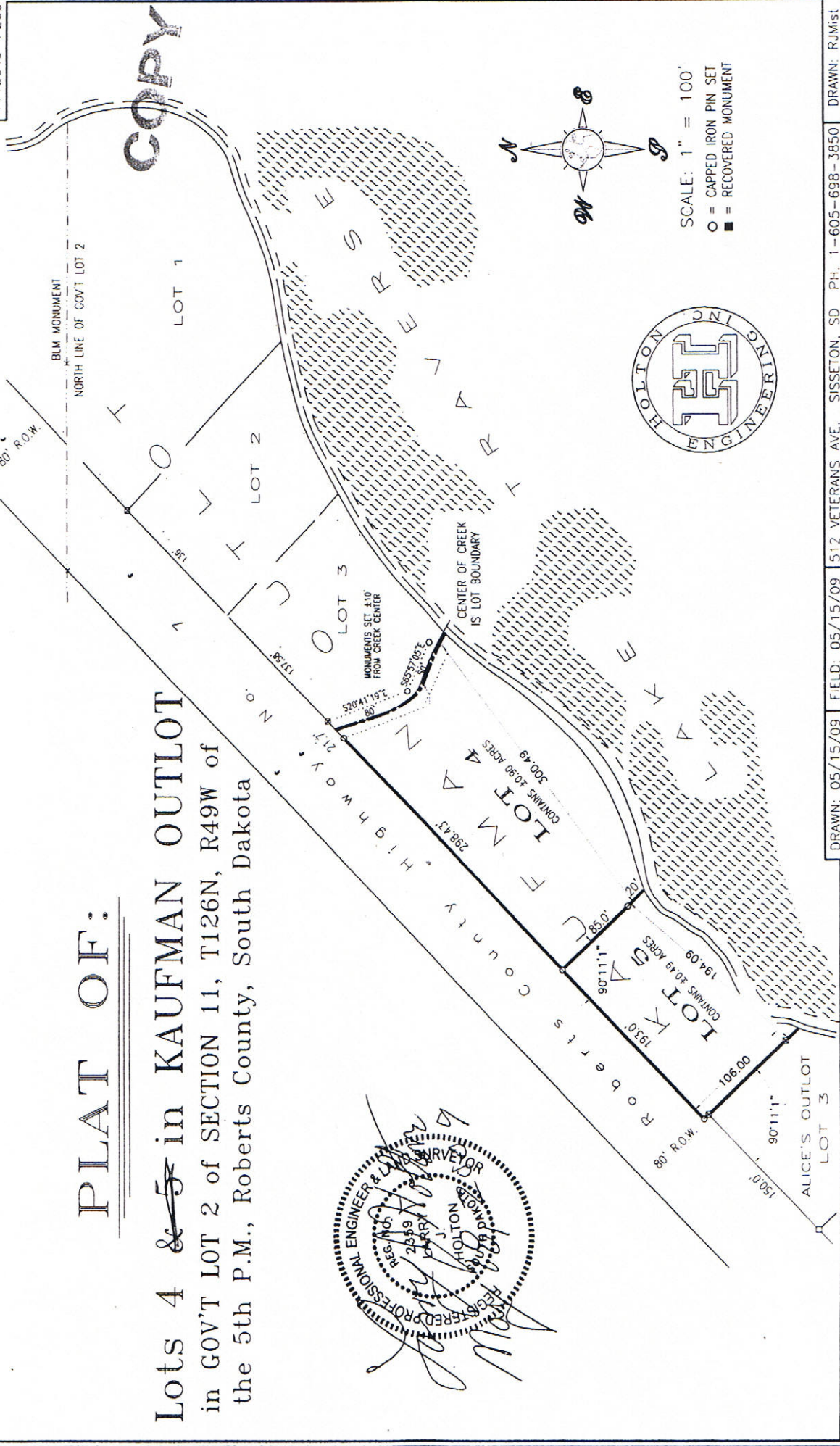

DRAWN: RJM/ist  
PH. 1-605-698-3850  
FIELD: 05/15/09  
SISSETON, SD  
512 VETERANS AVE.

**WHEATON MERCHANT**  
**JOHNSON'S**  
**TAXIDERMY AND BAIT**  
 12 5th ST. N.  
 Wheaton, MN 56296  
 612-563-4930

MUD LAKE

TO  
 WHEATON, MN  
 Mustinka River

**LAKE TRAVERSE**



117

7  
 CRAPPIE

19  
 SKUNK ISLAND

20  
 NORTHERN

17

13

DUMONT BAY

SOUTH DAKOTA

WALLEYE  
 NORTHERN

16  
 CARLSON ISLAND

16  
 JACKSON ISLAND

18  
 RAINBOW ISLAND

5  
 WALLEYE  
 ROCK REEF

NORTHERN

MINNESOTA

**LAKE TRAVERSE**

- 1,2,3,4,5,6,7 These areas produce nice crappies early in the year.
- 8 Excellent all season walleye area. Troll from the south point to the north about 500 yards.
- 9 This is one of the best large northern spots on the lake, mainly late summer and fall. Use silver minnows, spinnerbait or daredevils.
- 10 Troll this area for nice northerns.
- 11,12,13,14,15 These areas will produce nice walleyes all season. Live bait rigs will work best or use crankbaits.
- 16 The area around Jackson and Carlson Islands can be treacherous because of the rocks just below the surface of the water but it is also some of the best walleye fishing in the lake all year long.
- 17 These rocks are a good area for walleyes, especially during spring and fall.
- 18 This area around Rainbow Island is an excellent walleye area.
- 19 This area is known as Skunk Island, it is a good area for walleye and crappies.
- 20 This is a good spot for northerns, especially in early spring and fall.

PUBLIC ACCESS



VEGETATION



ROCKS



TOWNS



Big Stone  
 &  
 Traverse

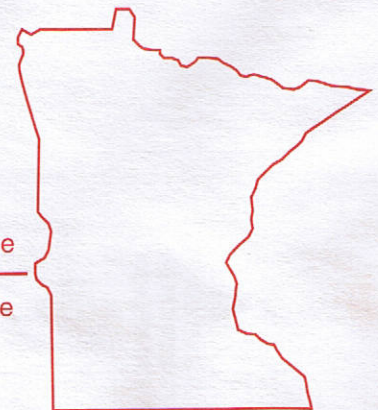

SOUTH DAKOTA

**NOTICE**

It is not intended that this map should be used as a navigational map as all hazards may not be mapped.

**NOTICE**

Any reproduction of this map is in violation of our copyright and is subject to legal action.

